

PPG PROVIDER LIAISON NEWS

Parkview Packnett Family Cancer Institute

Women's Cancer Care

Women's cancers warrant specialized care. At the Packnett Family Cancer Institute, there are teams of experienced, disease site-specific surgeons dedicated either to the management of breast cancer or cancers of the female reproductive system.



Dr. Patricia Clark, a nationally and internationally renowned breast surgeon, will join the PFCI in October as the lead of the Breast Tumor Site team. She is an expert in oncoplastic surgery, a surgical approach that combines the removal of a breast cancer by lumpectomy with plastic surgical techniques to minimize postoperative cosmetic changes. Dr. Clark joins Dr. Lindsay Hardley, a talented and experienced breast surgeon who was one of the founding members of the Breast Tumor Site team.

The PFCI also has three fellowship-trained Gynecologic Oncologists, who are surgeons that specialize in the management of cancers of the ovary, uterus, cervix and vulva. In addition to performing surgery, these physicians are also trained to administer chemotherapy. Together, they participate in a multidisciplinary team of other practitioners who focus on women's reproductive cancers.

Both the Breast Tumor and Gynecologic Oncology Tumor Site Teams are thriving, growing and ready to see all new patients.

PFCI Parkview Breast Surgeons



Patricia Clark, MD



Lindsay Hardley, DO



Bogna Brzezinska, MD

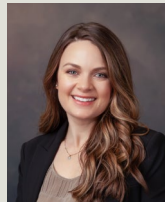

Christina Duncan-Lothamer, DO



Anya Menzies, MD

PFCI Gynecologic Oncology Surgeons

Welcoming New Providers



Janice Bearer, NP
Walk in Clinic – Ohio



Michael Castillo, MD
Cardiology



Patricia Clark, MD
Oncology- Breast Care Team



Adam Cloud, MD
Cardiovascular Surgery



Ga-ram Han, MD
Colon & Rectal Surgery



Robert Hill, MD
Pain Management



Mahmoud Khreis, MD
Intensivist



Sara Mason, NP
Family Medicine – Allen



Mateo Nicholson, DO
Physical Medicine & Rehabilitation



Alexandra Ortiz, MD
Palliative Care



Ruth Tangonan, MD
Neurosciences

Referrals to PFCI Breast or Gynecologic team under REF246

Breast Care Fax: 260-266-7885
Gynecologic Care Fax: 260-266-7845

PPG PROVIDER LIAISON NEWS

Concussion Referrals

As we head into the fall season with school activities in full swing, it is important to keep the referral process efficient. Take note of the referral process below to help ensure the referral process runs smoothly.

Concussion referrals to **Parkview Sports Medicine at Ortho Express** should be placed under REF62 by indicating “Sports Medicine” and “Yes” to concussion or by faxing 260-266-4008. The clinic sees athletes between the ages of 12-25. Patients should call 260-266-4007 to schedule (appointment required) to ensure the soonest opportunity to be seen.

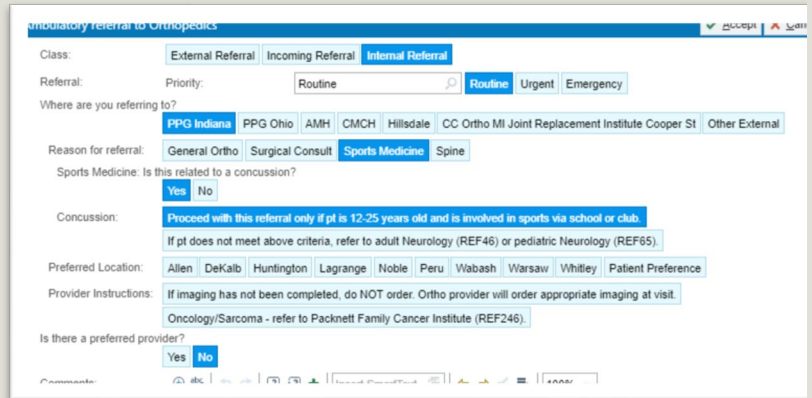

ambulatory referral to Orthopedics

Class: External Referral | Incoming Referral | **Internal Referral**

Referral: Priority: Routine | Routine | Urgent | Emergency

Where are you referring to? **PPG Indiana** | PPG Ohio | AMH | CMCH | Hillisdale | CC Ortho MI Joint Replacement Institute Cooper St | Other External

Reason for referral: General Ortho | Surgical Consult | **Sports Medicine** | Spine

Sports Medicine: Is this related to a concussion? **Yes** | No

Concussion: **Proceed with this referral only if pt is 12-25 years old and is involved in sports via school or club.**
If pt does not meet above criteria, refer to adult Neurology (REF46) or pediatric Neurology (REF65).

Preferred Location: Allen | DeKalb | Huntington | Lagrange | Noble | Peru | Wabash | Warsaw | Whitley | Patient Preference

Provider Instructions: If imaging has not been completed, do NOT order. Ortho provider will order appropriate imaging at visit.
Oncology/Sarcoma - refer to Packnett Family Cancer Institute (REF246).

Is there a preferred provider? **Yes** | No

PPG Specialty Communication

❖ Referral Optimization Updates

- **PPG – Bariatric Surgery** referral order available, and the existing **PPG – Weight Management** referral order has been updated:
 - Ambulatory Referral to **Bariatric Services** (REF 151)
 - Ambulatory Referral to **Weight Management** (REF 234)
- **PPG – Cardiology** changes effective 9/11/24.
- **Parkview Pediatric Specialties** – changes effective 10/2/24

❖ Specialty Updates

- **PPG – Urology** vasectomy clinic is welcoming new patients

PPG Changes

❖ Transfers/Moves/Adding Locations

- PPG – Urology has closed the location in Angola – effective 9/1/2024
- Vaishali Patel, NP – PPG Cardiology, Ohio to Parkview Heart Institute – effective 9/9/2024
- Matthew Byers, MD – PPG OB/GYN has added services at PPG – OB/GYN at 1355 Mariners Dr. in Warsaw – Effective 9/16/2024
- Kevin Stamm, MD – PPG OB/GYN has added services at PPG – OB/GYN at 1355 Mariners Dr. in Warsaw – Effective 9/16/2024
- Parkview Gastroenterology – New location at 8202 Glencarin Blvd, Suite 230
- Rita Richardson, MD – PPG Neurology has added services at 1355 Mariners Dr. in Warsaw

❖ Leaving

- Olivia Hayes, NP – Family Medicine – effective 9/5/2024
- Jonathan Fansler, NP – Oncology – effective 9/5/2024
- Meghan McGuire, NP – Hospital Medicine – effective 9/9/2024
- Jacob Hess, MD – Hospital Medicine – effective 9/24/2024
- Xue Zhang, MD – Family Medicine – effective 9/30/2024
- Kathryn Felts, NP – Palliative Care – effective 9/30/2024